

# BENTON-FRANKLIN TITLE COMPANY

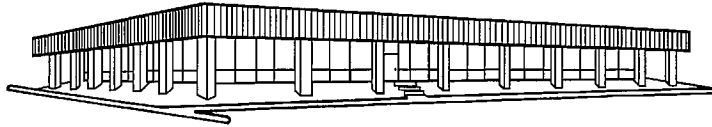

3315 WEST CLEARWATER AVENUE, SUITE 100, KENNEWICK, WA 99336  
TELEPHONE (509) 783-0661, TITLE FAX (509) 783-7880, ESCROW FAX (509) 783-2256, WEB SITE WWW.BFTITLE.COM

## MORTGAGE REPORT

### BENTON AND FRANKLIN COUNTIES

April 2010

<i>LENDER</i>	<i>VOLUME</i>	<i>NO. OF LOANS</i>
Arboretum Mortgage	\$ 656,450.00	4
AmericanWest Bank	\$ 1,338,232.00	9
Bank of America	\$ 13,373,831.00	50
Banner Bank	\$ 6,258,391.00	30
Baker Boyer Bank	\$ 444,000.00	2
Boeing Employees CU	\$ 50,000.00	1
Bank of Whitman	\$ 2,041,300.00	10
Bank Reale	\$ 1,836,186.00	8
Bank of the West	\$ 268,553.00	2
Cherry Crekk Mortgage	\$ 240,865.00	1
Community First Bank	\$ 2,298,458.00	12
CitiMortgage	\$ 904,709.00	5
Cobalt Mortgage	\$ 4,493,566.00	26
Desert Canyon Mortgage	\$ 984,386.00	6
Farm Credit Services	\$ 26,000.00	1
Fairway Independent Mortgage	\$ 658,892.00	5
Gesa Credit Union	\$ 9,088,184.00	79
Global Credit Union	\$ 2,013,215.00	13
Golf Savings Bank	\$ 20,317,651.00	110
Homestreet Bank	\$ 279,900.00	2
Hapo Community Credit Union	\$ 8,617,666.00	85
JPMorgan Chase Bank	\$ 2,309,468.00	16
KeyBank	\$ 1,364,000.00	11
Lyndsey Home Mortgage	\$ 162,908.00	1
Merrill Lynch Credit	\$ 456,157.00	3
MetLife Home Loans	\$ 1,744,412.00	10
Netmore America	\$ 198,310.00	1
Numerica Credit Union	\$ 2,207,950.00	6
Northwest Farm Credit Services	\$ 4,573,400.00	4
Pinnacle Capital Mortgage	\$ 2,579,896.00	17
Plaza Home Mortgage	\$ 398,299.00	2
Quicken Loans	\$ 2,656,255.00	15
Quantum Mortgage	\$ 264,500.00	2

Rivercrest Mortgage	\$ 152,093.00	1
SECU Credit Union	\$ 133,000.00	3
Suntrust Mortgage	\$ 2,063,148.00	11
Sterling Savings Bank	\$ 1,781,200.00	5
USAA Federal Savings Bank	\$ 1,653,465.00	9
US Bank	\$ 30,860,647.00	38
Wells Fargo Bank	\$ 38,763,290.00	199
Washington State Employee	\$ 538,340.00	3
Washington State Housing	\$ 4,712.00	1
Washington Trust Bank	\$ 1,899,585.00	9
Yakima Federal Savings	\$ 8,360,678.00	43
All others	\$ 228,360,438.00	183
<b>TOTAL</b>	<b>\$ 410,885,186.00</b>	<b>1,056</b>

**\*\*\* The information provided in this report is taken directly from the recorded loan documents as of their date of recording. We currently track 125 lenders, and if you have a specific lender you would like included in our report, just let us know.**

**Thank you**