

BENTON-FRANKLIN TITLE COMPANY

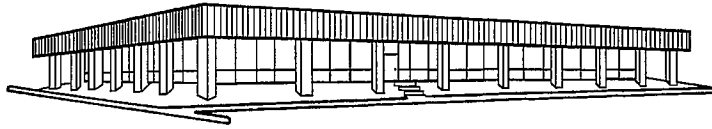

3315 WEST CLEARWATER AVENUE, SUITE 100, KENNEWICK, WA 99336
TELEPHONE (509) 783-0661, TITLE FAX (509) 783-7880, ESCROW FAX (509) 783-2256, WEB SITE WWW.BFTITLE.COM

MORTGAGE REPORT

BENTON AND FRANKLIN COUNTIES MAY 2010

<i>LENDER</i>	<i>VOLUME</i>	<i>NO. OF LOANS</i>
Arboretum Mortgage	\$ 374,000.00	3
AmericanWest Bank	\$ 3,362,016.00	15
Bank of America	\$ 15,837,251.00	31
Banner Bank	\$ 3,896,614.00	24
Baker Boyer Bank	\$ 799,950.00	3
Boeing Employees CU	\$ 236,500.00	2
Bank of Whitman	\$ 7,424,100.00	6
Bank Reale	\$ 726,250.00	3
Bank of the West	\$ 827,450.00	4
Cherry Crekk Mortgage	\$ 161,029.00	1
Community First Bank	\$ 4,183,068.00	25
CitiMortgage	\$ 445,400.00	3
Cobalt Mortgage	\$ 3,892,492.00	21
Desert Canyon Mortgage	\$ 1,176,490.00	6
Farm Credit Services	\$ 490,522.00	3
Fairway Independent Mortgage	\$ 1,288,842.00	8
Gesa Credit Union	\$ 12,539,900.00	72
Global Credit Union	\$ 4,444,187.00	30
Golf Savings Bank	\$ 18,469,309.00	109
Homestreet Bank	\$ 0.0	0
Hapo Community Credit Union	\$ 6,584,751.00	62
JPMorgan Chase Bank	\$ 2,502,641.00	19
KeyBank	\$ 1,686,757.00	12
Lyndsey Home Mortgage	\$ 0.0	0
Merrill Lynch Credit	\$ 0.0	0
MetLife Home Loans	\$ 1,924,936.00	12
Netmore America	\$ 159,340.00	1
Numerica Credit Union	\$ 2,160,810.00	5
Northwest Farm Credit Services	\$ 32,487,458.00	6
Pinnacle Capital Mortgage	\$ 3,298,931.00	22
Plaza Home Mortgage	\$ 663,244.00	3
Quicken Loans	\$ 2,094,189.00	13
Quantum Mortgage	\$ 0.0	0

Rivercrest Mortgage	\$ 0.0	0
SECU Credit Union	\$ 152,000.00	3
Suntrust Mortgage	\$ 2,455,189.00	13
Sterling Savings Bank	\$ 156,000.00	3
USAA Federal Savings Bank	\$ 435,500.00	3
US Bank	\$ 10,001,310.00	33
Wells Fargo Bank	\$ 32,674,001.00	196
Washington State Employee	\$ 0.0	0
Washington State Housing	\$ 45,609.00	7
Washington Trust Bank	\$ 2,225,242.00	7
Yakima Federal Savings	\$ 6,693,120.00	32
All others	\$ 30,490,009.00	164
TOTAL	\$ 219,466,407.00	952

***** The information provided in this report is taken directly from the recorded loan documents as of their date of recording. We currently track 125 lenders, and if you have a specific lender you would like included in our report, just let us know.**

Thank you