

# BENTON-FRANKLIN TITLE COMPANY

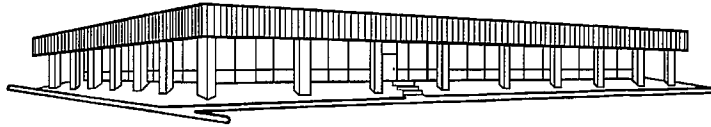

3315 WEST CLEARWATER AVENUE, SUITE 100, KENNEWICK, WA 99336  
TELEPHONE (509) 783-0661, TITLE FAX (509) 783-7880, ESCROW FAX (509) 783-2256, WEB SITE WWW.BFTITLE.COM

## MORTGAGE REPORT

### BENTON AND FRANKLIN COUNTIES JUNE 2010

<i>LENDER</i>	<i>VOLUME</i>	<i>NO. OF LOANS</i>
Amtrust Bank	\$ 413,500.00	1
Arboretum Mortgage	\$ 457,040.00	3
American West Bank	\$ 2,620,779.00	12
Bank of America	\$ 59,568,807.00	42
Banner Bank	\$ 6,887,307.00	28
Baker Boyer Bank	\$ 3,799,976.00	9
Boeing Employees CU	\$ 400,250.00	3
Bank of Whitman	\$ 3,570,850.00	5
Bank Reale	\$ 583,500.00	2
Bank of the West	\$ 898,337.00	5
Community First Bank	\$ 5,151,167.00	7
CitiMortgage	\$ 1,201,700.00	7
Cobalt Mortgage	\$ 4,107,570.00	23
Desert Canyon Mortgage	\$ 950,710.00	6
Eagle Home Mortgage	\$ 554,690.00	2
Farm Credit Services	\$ 237,259.00	1
Fairway Independent Mortgage	\$ 1,954,140.00	13
Gesa Credit Union	\$ 17,127,057.00	97
Global Credit Union	\$ 2,507,792.00	16
GMAC Mortgage	\$ 534,755.00	8
Golf Savings Bank	\$ 24,209,738.00	131
Homestreet Bank	\$ 112,270.00	1
Hapo Community Credit Union	\$ 6,685,760.00	53
JPMorgan Chase Bank	\$ 2,307,184.00	17
KeyBank	\$ 388,760.00	3
Keystone Mortgage	\$ 70,004.00	1
Lyndsey Home Mortgage	\$ 194,382.00	1
MetLife Home Loans	\$ 4,344,663.00	25
Netmore America	\$ 635,623.00	4
Numerica Credit Union	\$ 1,537,541.00	9
Northwest Farm Credit Services	\$ 379,400.00	2
Northwest Pacific Mortgage	\$ 287,500.00	4
Pinnacle Capital Mortgage	\$ 1,845,056.00	13

Plaza Home Mortgage	\$ 164,250.00	2
Quicken Loans	\$ 2,294,479.00	12
SECU Credit Union	\$ 16,000.00	1
Suntrust Mortgage	\$ 2,575,927.00	12
Sierra Pacific Mortgage	\$ 245,000.00	1
Sterling Savings Bank	\$ 373,500.00	4
USAA Federal Savings Bank	\$ 2,003,150.00	11
US Bank	\$ 24,209,921.00	40
Wells Fargo Bank	\$ 33,745,980.00	206
Wells Fargo Financial	\$ 1,000,000.00	1
Washington State Employee	\$ 185,250.00	1
Washington State Housing	\$ 880,853.00	4
Washington Trust Bank	\$ 910,925.00	4
Yakima Federal Savings	\$ 5,423,225.00	34
All others	\$ 48,008,841.00	222
<b>TOTAL</b>	<b>\$ 279,102,368.00</b>	<b>1,123</b>

**\*\*\* The information provided in this report is taken directly from the recorded loan documents as of their date of recording. We currently track 125 lenders, and if you have a specific lender you would like included in our report, just let us know.**

**Thank you**